

Pectus Excavatum o Carinatum

Corrección con técnica mixta
Ravitch modificado + Malla

Claudio Suárez
Clínica Santa María

Pectus excavatum



Resecados los cartílagos y tallados los colgajos

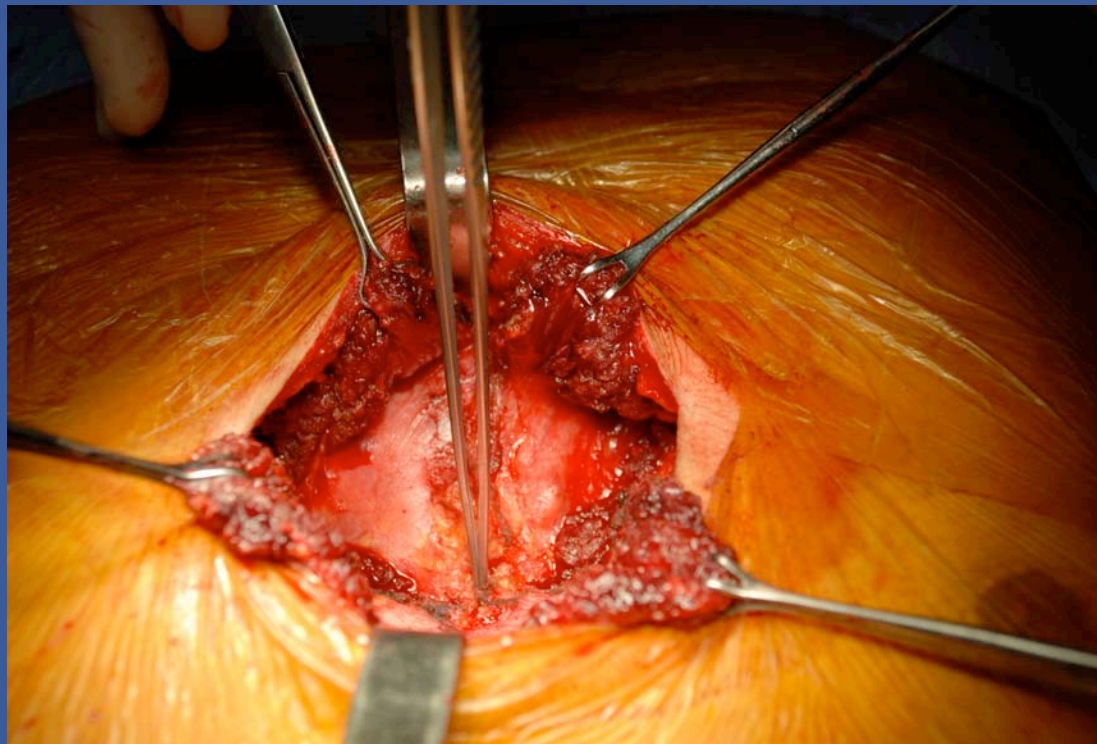

Malla de márlex doble

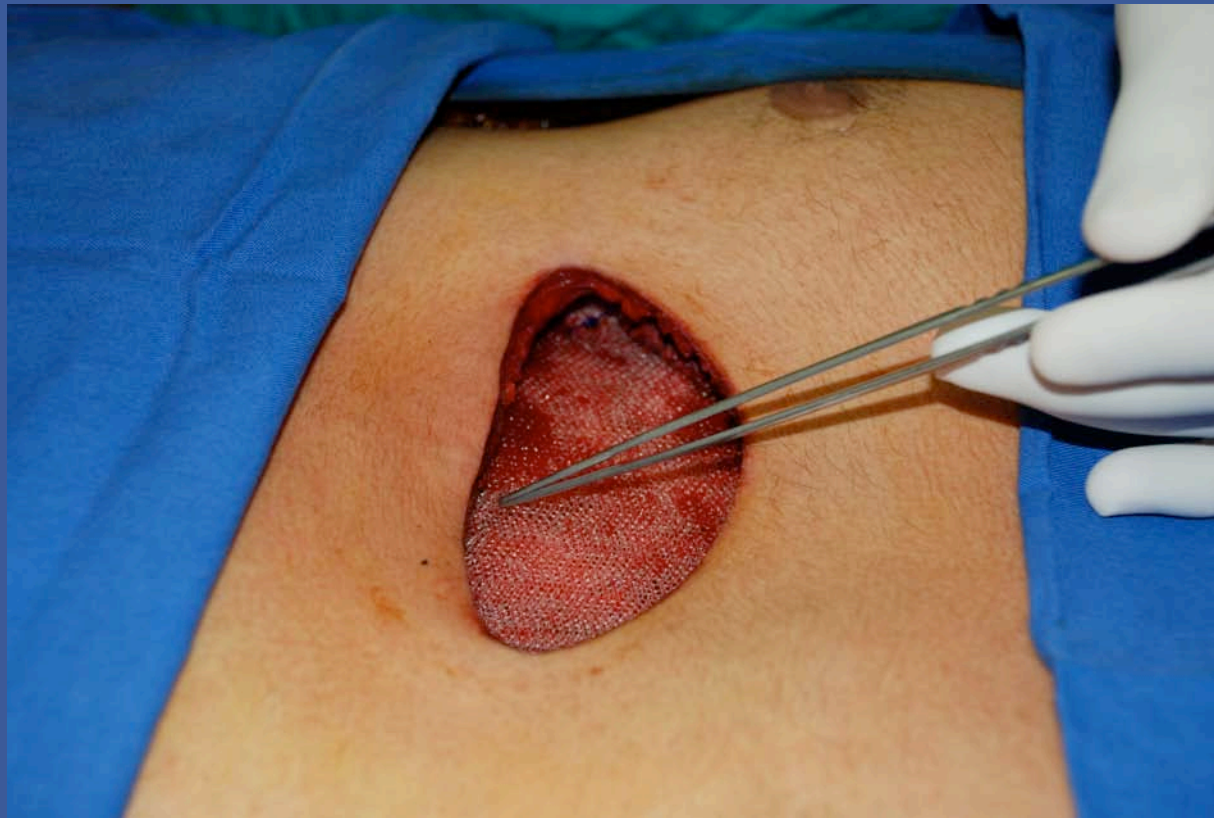

Colgajos de músculos presentados

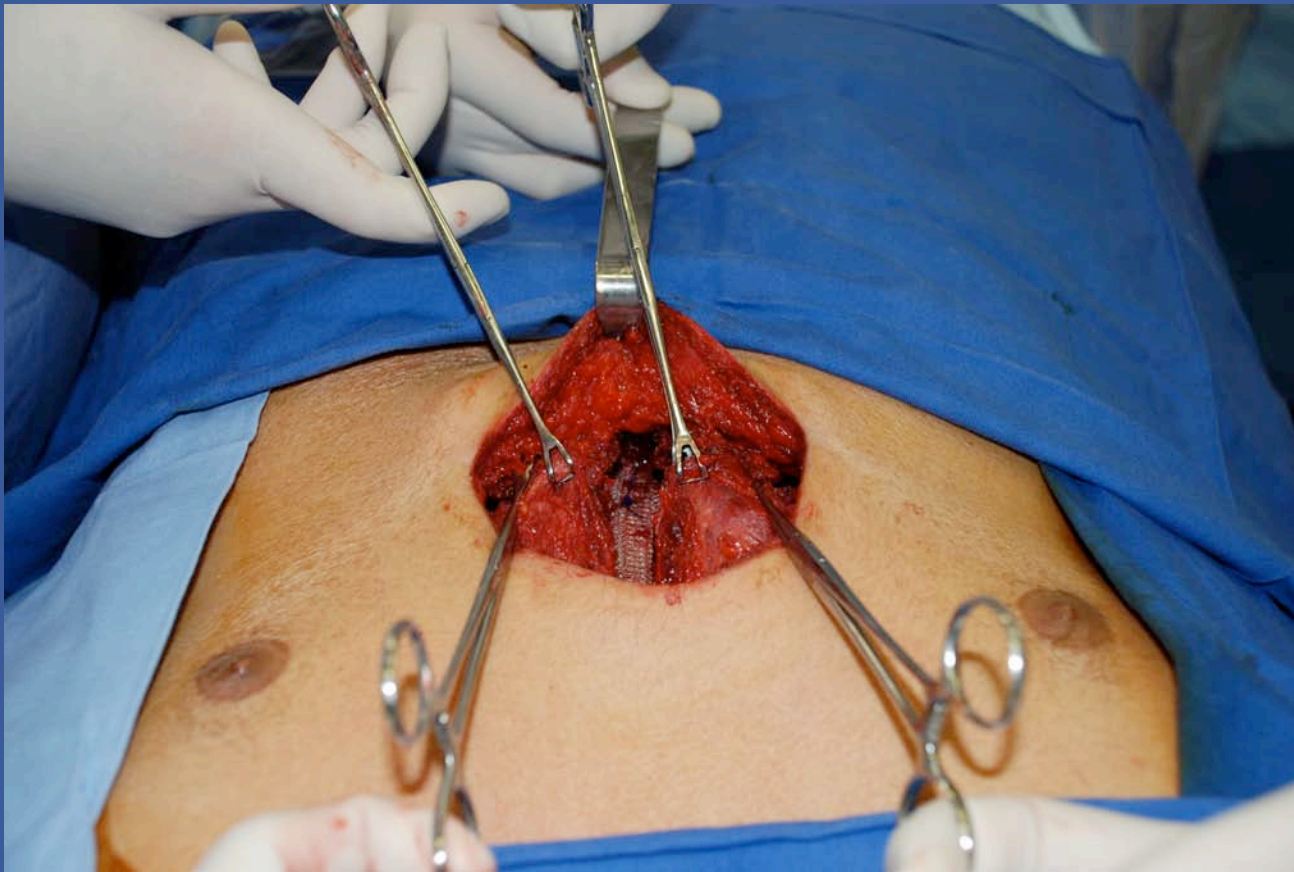

Resultado postoperatorio inmediato



Pectus carinatum

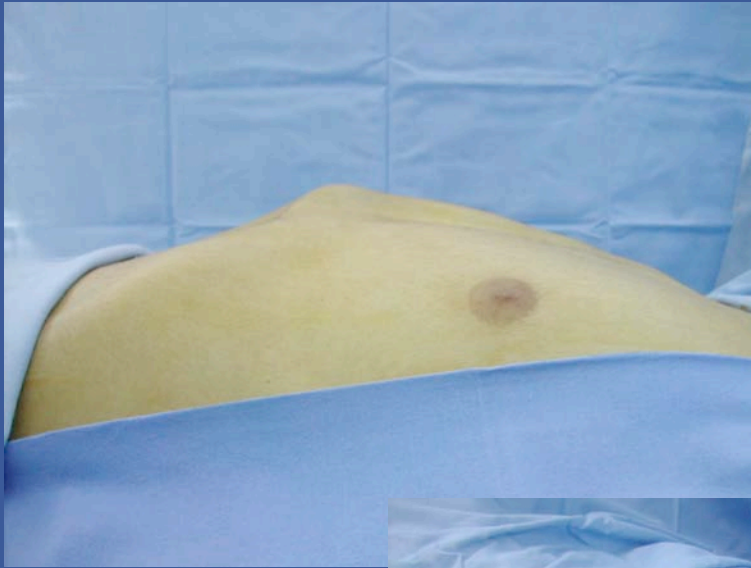

Pectus carinatum

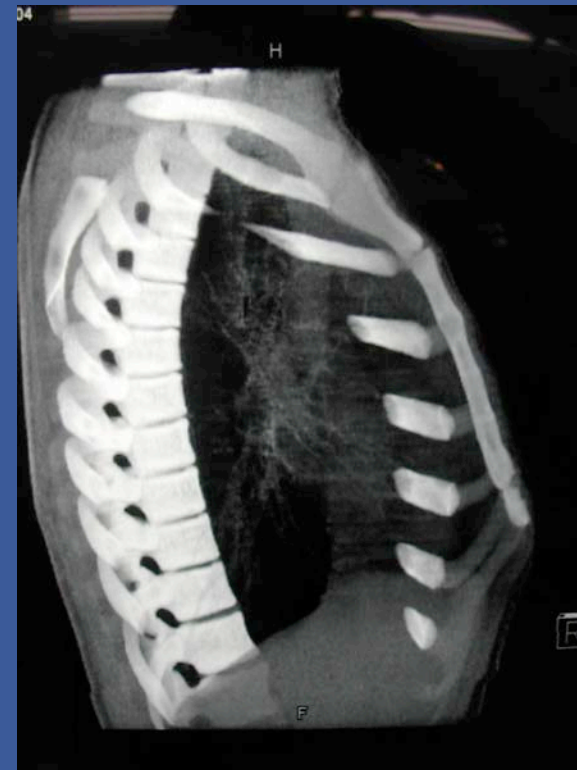
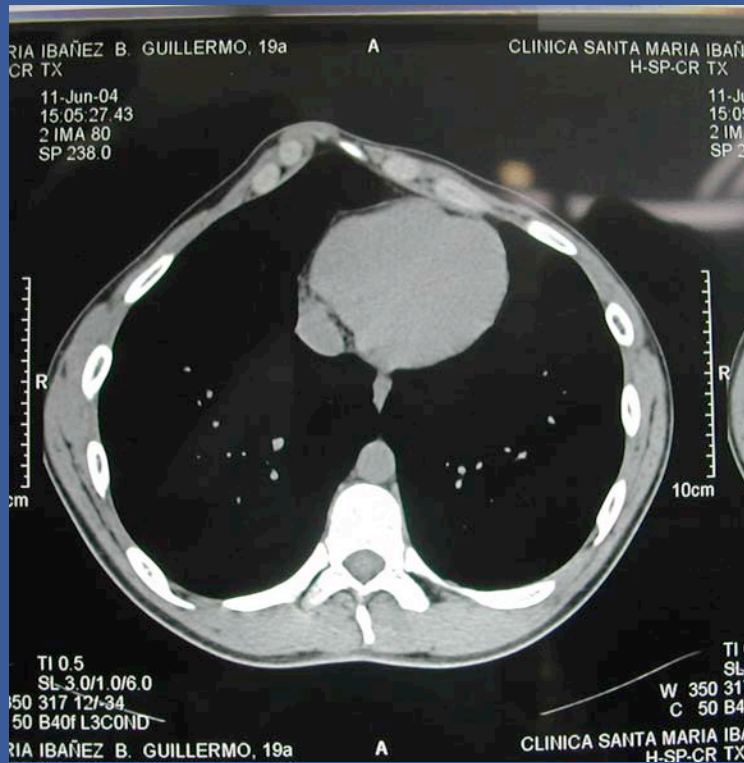

Disección de cartílagos y esternón

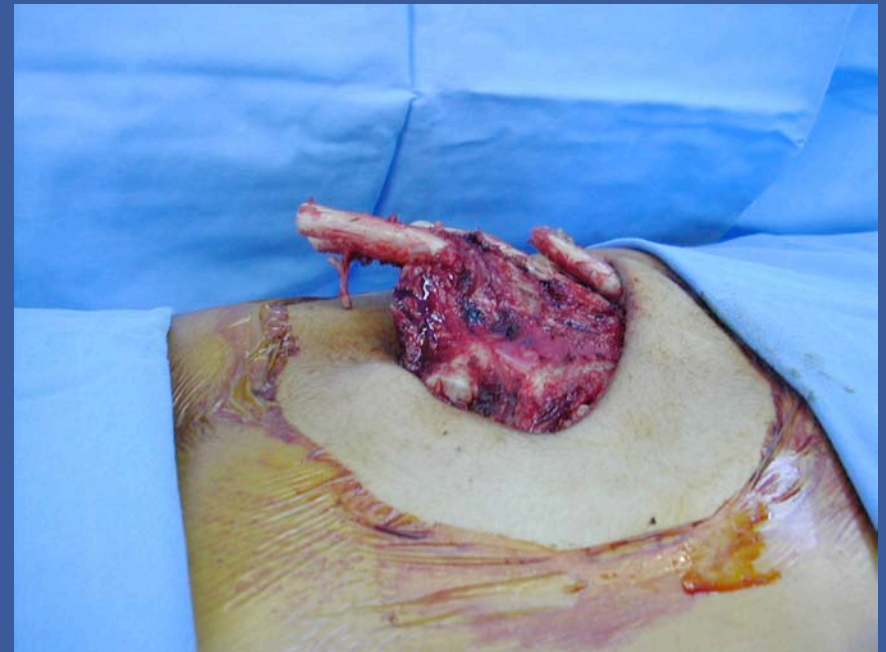

Sección de cartílagos y esternón

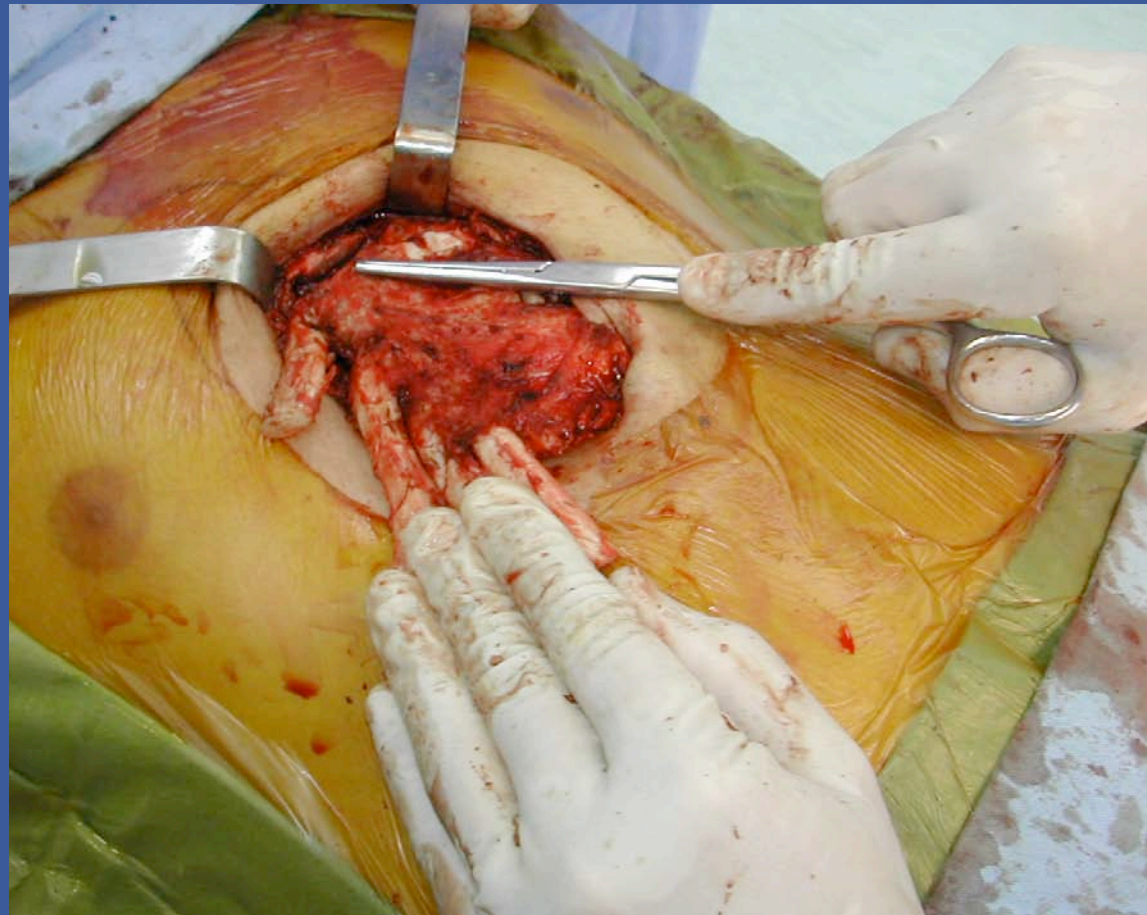

Plastía y malla márlex

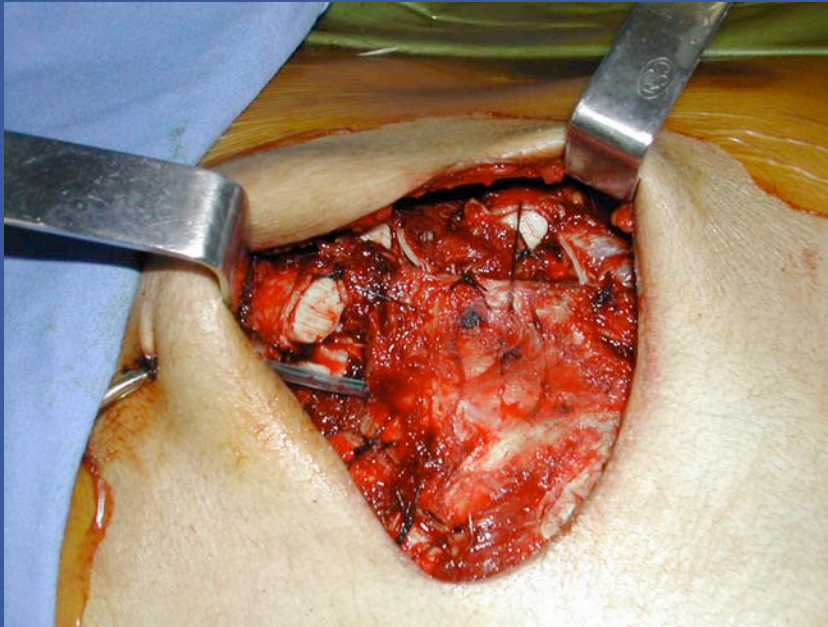

Resultado postoperatorio inmediato

